

1 Third Ave. Elevation
SCALE: 1/8" = 1'-0"

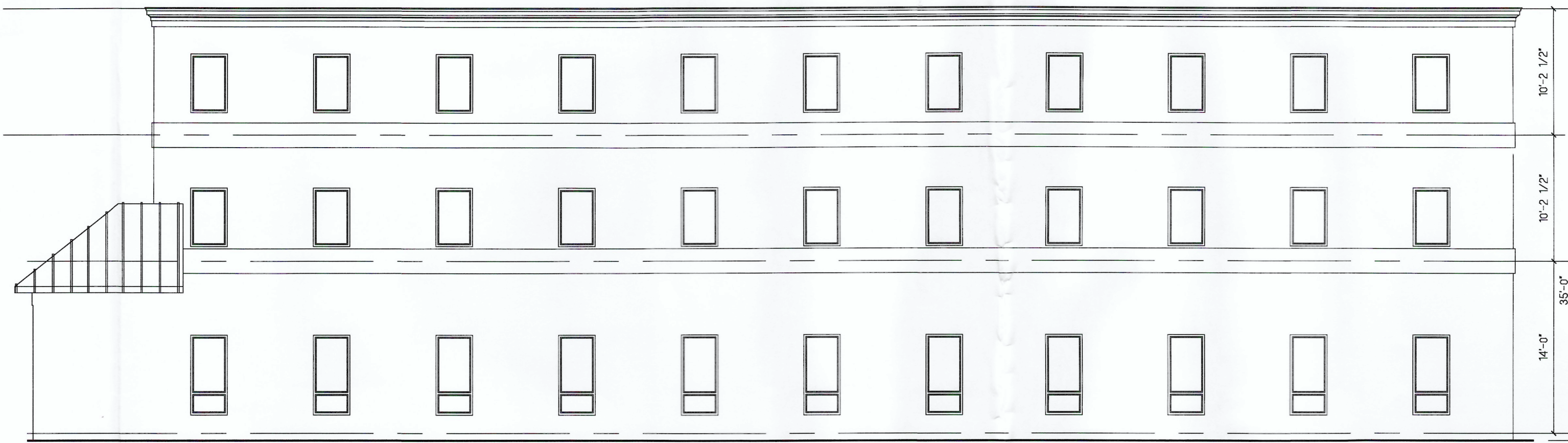

2 Adjacent Property Elevation
SCALE: 1/8" = 1'-0"

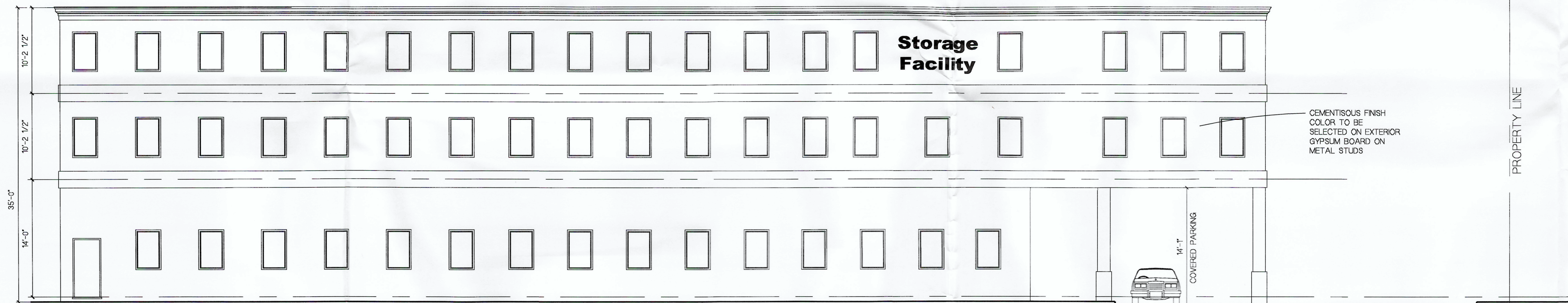

3 South 12th Street Elevation
SCALE: 1/8" = 1'-0"



4 Bear Place Elevation
SCALE: 1/8" = 1'-0"

Martin A. Passante
Architect

Lic. NY,NJ,CT,PA,VA,MD,DE,KT,WV,IL,NV,NJ
• Architecture
• Planning
• Interior Design
178 Bayview Ave. Northport, New York 11787
Phone: (631) 747-1114
E-Mail: martyp@jmparchitects.com

THESE PLANS ARE AN INSTRUMENT OF SERVICE AND OR THE PROPERTY OF THE ARCHITECT. INFRINGEMENTS WILL BE PROSECUTED.
GENERAL CONTRACTOR TO VERIFY ALL CONDITIONS AND DIMENSIONS AT PREMISES. DISCREPANCIES SHALL BE REPORTED TO THE ARCHITECT PRIOR TO THE COMMENCEMENT OF ANY WORK.

Submissions & Revisions

No.	Date	Description

1208 3rd Ave. New Hyde Park, NY

Project Location:
EXTERIOR ELEVATIONS

Drawing Title:

Project No.
Date: 4/29/2021
Drawing Scale: AS NOTED
MAP
Drawn By: BM
Checked By:

A-102

Drawing No.

of

